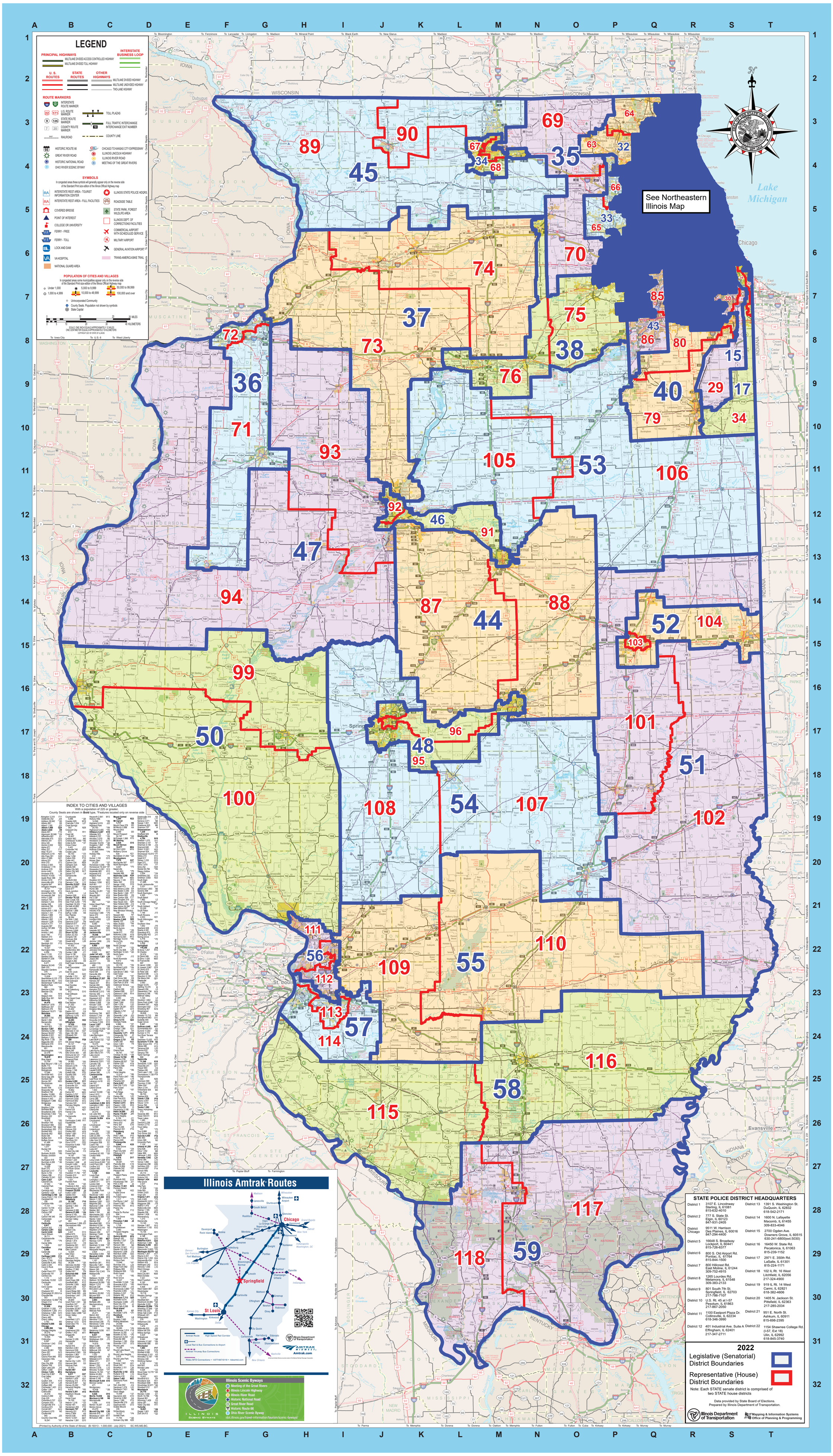Legislative Districts of Illinois